

Name:
 Account:
 Base Currency: USD

Investment Advisor: Emerge Management Inc.
 Investment Objectives: Growth, Trading, Hedging, Speculation
 Analysis Period: April 1, 2020 to June 30, 2020 (Daily)
 Performance Measure: TWR

Key Statistics

Beginning NAV: 62,766.21
Ending NAV: 75,480.83
Cumulative Return: 20.26%
 5 Day Return: 3.75% (06/24/20 - 06/30/20)
 10 Day Return: 4.97% (06/17/20 - 06/30/20)
 Best Return: 4.45% (04/02/20)
 Worst Return: -3.79% (06/29/20)

Financial Instrument Allocation

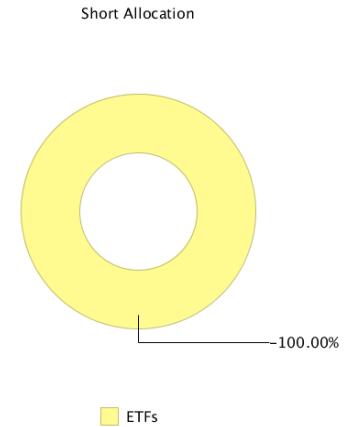
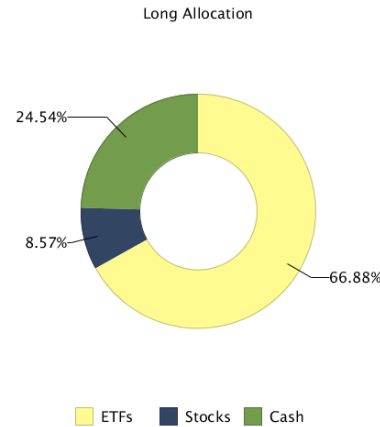

Net Asset Value

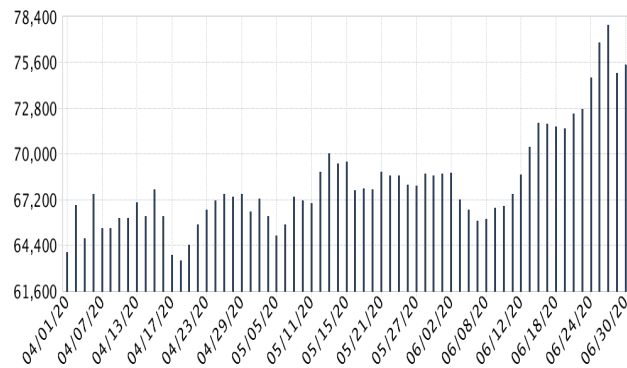

Cumulative Return

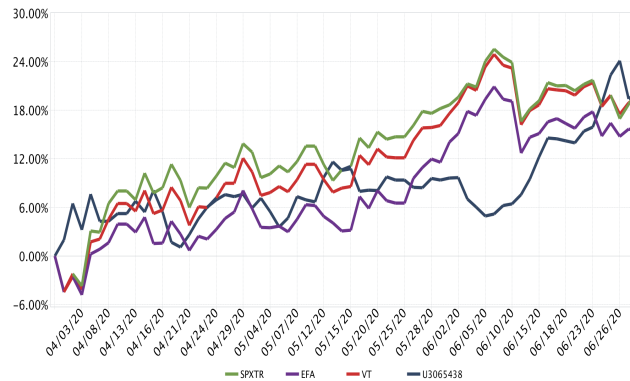

Distribution of Returns

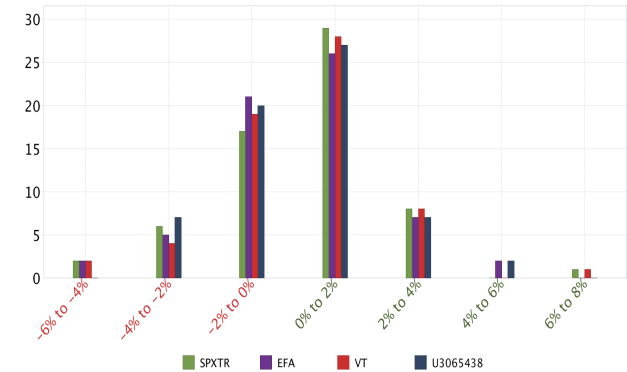

IMPORTANT NOTE:
 This portfolio analysis was generated using Interactive Brokers' PortfolioAnalyst tool, which allows Interactive Brokers clients to generate analyses of their accounts using market data provided by third parties along with trade and account data contained in Interactive Brokers' systems. This analysis is for information purposes only and is provided AS IS. Interactive Brokers makes no warranty of any kind, express or implied, as to this report analysis and its contents. The data provided for use in this Portfolio Analysis is believed to be accurate but completeness and accuracy of the information is not guaranteed, and Interactive Brokers has no liability with respect thereto. The data regarding accounts held outside of Interactive Brokers is obtained from the financial institutions holding those accounts through a third-party service provider and Interactive Brokers has not reviewed its accuracy. This material in this analysis is intended only as a reference and should not be relied upon for the maintenance of your books and records for tax, accounting, financial, or regulatory reporting or for any other purposes. This analysis is not an offer or a solicitation of an offer to buy or sell any security. This material does not and is not intended to take into account the particular financial conditions, investment objectives or requirements of individual customers. Before acting on this material, you should consider whether it is suitable for your particular circumstances and, as necessary, seek professional advice.

Interactive Brokers LLC, Two Pickwick Plaza, Greenwich, CT 06830

Account Information

Account Holder(s)	
Address of Account Holder(s)	
Account Number	
Investment Advisor	Emerge Management Inc.
Address of Investment Advisor	Sir Francis Drake's Highway, 3076 Road Town Tortola, VG1110 British Virgin Islands
Customer Type	Individual
Account Capabilities	Margin
Base Currency	USD
Your Investment Objectives ¹	Growth,Hedging,Speculation,Trading

Notes

- Please carefully review the investment objectives and other information listed above for your account and notify the Interactive Brokers Customer Service Department (see below) if anything is incorrect or if anything changes. These investment objectives are explained below.

Below for your convenience is a summary of the activity in your Interactive Brokers Account for the dates indicated. Please note that this summary is not a substitute for your account statement and does not include a listing of each transaction in your account during the dates covered. To review daily or monthly account statements, please login to Account Management on the Interactive Brokers website.

Net Asset Value

	March 31, 2020	June 30, 2020			Change	Change in NAV	
	Total	Long	Short	Total		Starting Value	Total
Cash	29,543.89	20,226.81	0.00	20,226.81	-9,317.08	62,766.21	
Cash Collateral	16,968.00	2,050.00	0.00	2,050.00	-14,918.00	12,916.12	
Stock	33,056.66	62,649.67	-7,548.14	55,101.53	22,044.87	56.76	
Securities Lent	-16,968.00	0.00	-2,050.00	-2,050.00	14,918.00	-13.17	
Interest Accruals	7.53	0.00	-5.64	-5.64	-13.17	-245.09	
Dividend Accruals	158.13	158.13	0.00	158.13	0.00	75,480.83	
Total	62,766.21	85,084.61	-9,603.78	75,480.83	12,714.62		
Time Weighted Rate of Return						20.26%	

Open Positions

Symbol	Quantity	Mult	Cost Price	Cost Basis	Close Price	Value	Unrealized P/L	Code
Stocks								
USD								
CWH	105	1	25.9862813	2,728.56	27.1600	2,851.80	123.24	
DGAZ	31	1	398.5317386	12,354.48	430.6551	13,350.31	995.83	
IMMU	59	1	35.2650277	2,080.64	35.4400	2,090.96	10.32	
NIB	400	1	27.9207589	11,168.30	25.9121	10,364.84	-803.46	
SPXL	379	1	38.669239	14,655.64	41.8100	15,845.99	1,190.35	
UGLD	78	1	198.939407	15,517.27	204.7700	15,972.06	454.79	
USO	-269	1	27.1842401	-7,312.56	28.0600	-7,548.14	-235.58	
W	11	1	197.3382391	2,170.72	197.6100	2,173.71	2.99	
Total				53,363.06		55,101.53	1,738.47	

Trade Summary by Symbol

Symbol	Quantity	Buys		Sells		
		Avg. Price	Proceeds	Quantity	Avg. Price	Proceeds
Stocks						
USD						
CCEP	1	36.00	-36.00	0	0.00	0.00
CWH	105	25.98	-2,727.56	0	0.00	0.00
DGAZ	63	337.54	-21,264.89	-54	335.25	18,103.48
DGLD	2,402	17.33	-41,618.96	-2,402	16.50	39,632.72
FXB	61	120.85	-7,371.57	-61	120.22	7,333.54
IMMU	59	35.25	-2,079.64	0	0.00	0.00
KEM	146	27.10	-3,956.38	-146	27.06	3,951.27
NIB	937	28.13	-26,357.81	-537	27.77	14,911.57
OIH	1,803	5.27	-9,499.82	-1,803	4.89	8,818.04
SPXL	2,072	30.28	-62,734.23	-1,693	32.55	55,115.44
SPXS	10,505	10.41	-109,306.74	-10,505	10.36	108,839.30
TMF	2,033	39.35	-79,992.43	-2,033	39.77	80,860.97
TMV	812	50.54	-41,035.66	-812	51.65	41,943.24
TQQQ	199	93.86	-18,678.56	-199	97.68	19,438.03
TYD	199	67.67	-13,467.31	-424	67.73	28,716.67
UGLD	152	189.36	-28,782.36	-144	187.31	26,972.51
USO	0	0.00	0.00	-269	27.19	7,314.10
W	11	197.25	-2,169.72	0	0.00	0.00
Total			-471,079.63			461,950.88

Other Information

Interactive Brokers LLC is the clearing and carrying broker for your account. Interactive Brokers LLC is a member of the Securities Investor Protection Corporation (SIPC), the Financial Industry Regulatory Authority (FINRA) and the National Futures Association (NFA). Your account is managed by an independent Financial Advisor selected by you, who is managing the trading and investment activity in your account. Your Financial Advisor is not employed by or affiliated with Interactive Brokers and Interactive Brokers is not responsible for and will not supervise the trading and investment decisions made by your Advisor. Our records show the following information for your Advisor:

Financial Advisor: Emerge Management Inc.
 Advisor Fees Being Deducted: IB Calculated Advisor Fee automatically billed to the client's account with blanket client authorization.
 • Percent of Quarterly Positive P&L applied as of MAR, JUN, SEP, DEC: 30%

If you have any questions about this Quarterly Activity Summary, please contact your Financial Advisor.

To report any problem or inaccuracy or discrepancy in this statement, or in your account, please contact the Interactive Brokers Customer Service Department at the Interactive Brokers website www.interactivebrokers.com or call: Interactive Brokers LLC, 877-442-2757.

Explanation of Investment Objectives

Objective	Description
Growth	Increase the principal value of your investments over time rather than seeking current income. Investor assumes higher degree of risk.
Hedging	Take positions in a product in order to hedge or offset the risk in another product.
Income	Generate dividend, interest or other income instead of, or in addition to, seeking long-term capital appreciation.
Preservation	Seek maximum safety and stability for your principal by focusing on securities and investments that carry a low degree of risk.
Speculation	Substantially increase the principal value of your investments by assuming substantially higher risk to your investment capital.
Trading	Increase the principal value of your investments by using shorter term trading strategies and by assuming higher risk.

Codes

Code	Meaning	Code (Cont.)	Meaning (Cont.)
A	Assignment	LI	Last In, First Out (LIFO) tax basis election
ADR	ADR Fee Accrual	LT	Long Term P/L
AEx	Automatic exercise for dividend-related recommendation.	Lo	Direct Loan
Adj	Adjustment	M	Entered manually by Broker
Al	Allocation	MEx	Manual exercise for dividend-related recommendation.
Aw	Away Trade	ML	Maximize Losses tax basis election
B	Automatic Buy-in	MLG	Maximize Long Term Gain tax basis election
Bo	Direct Borrow	MLL	Maximize Long Term Loss tax basis election
C	Closing Trade	MSG	Maximize Short Term Gain tax basis election
CD	Cash Delivery	MSL	Maximize Short Term Loss tax basis election
CP	Complex Position	O	Opening Trade
Ca	Cancelled	P	Partial Execution
Co	Corrected Trade	PI	Price Improvement
Cx	Part or all of this transaction was a Crossing executed as dual agent by Broker for two Broker customers	Po	Interest or Dividend Accrual Posting
ETF	ETF Creation/Redemption	Pr	Part or all of this transaction was executed by the Exchange as a Crossing by Broker against a Broker affiliate and is therefore classified as a Principal and not an agency trade
Ep	Resulted from an Expired Position	R	Dividend Reinvestment
Ex	Exercise	RED	Redemption to Investor
FP	IB acted as principal for the fractional share portion of this trade	RP	IB acted as riskless principal for the fractional share portion of this trade
FPA	IB acted as principal for the fractional share portion and as agent for the whole share portion of this trade	RPA	IB acted as riskless principal for the fractional share portion and as agent for the whole share portion of this trade

Codes

Code	Meaning	Code (Cont.)	Meaning (Cont.)
G	Trade in Guaranteed Account Segment	Re	Interest or Dividend Accrual Reversal
HC	Highest Cost tax basis election	Ri	Reimbursement
HFI	Investment Transferred to Hedge Fund	SI	This order was solicited by Broker
HFR	Redemption from Hedge Fund	SL	Specific Lot tax basis election
I	Internal Transfer	SO	This order was marked as solicited by your Introducing Broker
IA	This transaction was executed against a Broker affiliate	SS	Customer designated this trade for shortened settlement and so is subject to execution at prices above the prevailing market
INV	Investment Transfer from Investor	ST	Short Term P/L
IPO	This transaction was executed as part of an IPO in which IB was a member of the selling group and is classified as a Principal trade.	T	Transfer
L	Ordered by Broker (Margin Violation)	Un	Unvested shares from stock grant
LD	Adjusted by Loss Disallowed from Wash Sale		